Willie and Rose

Songs for Children

Gertrude Stein

Rachel Trapp
2012

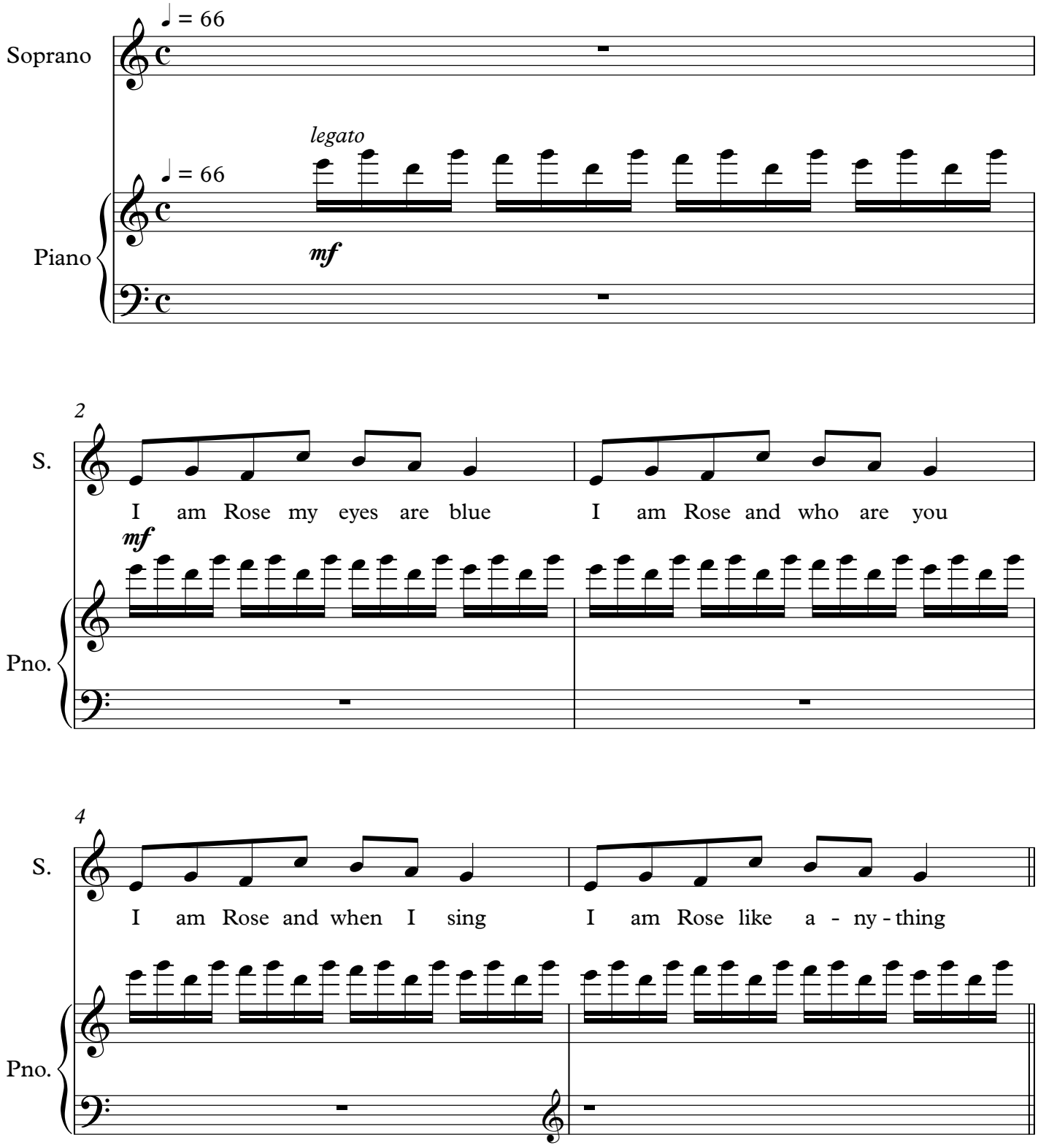

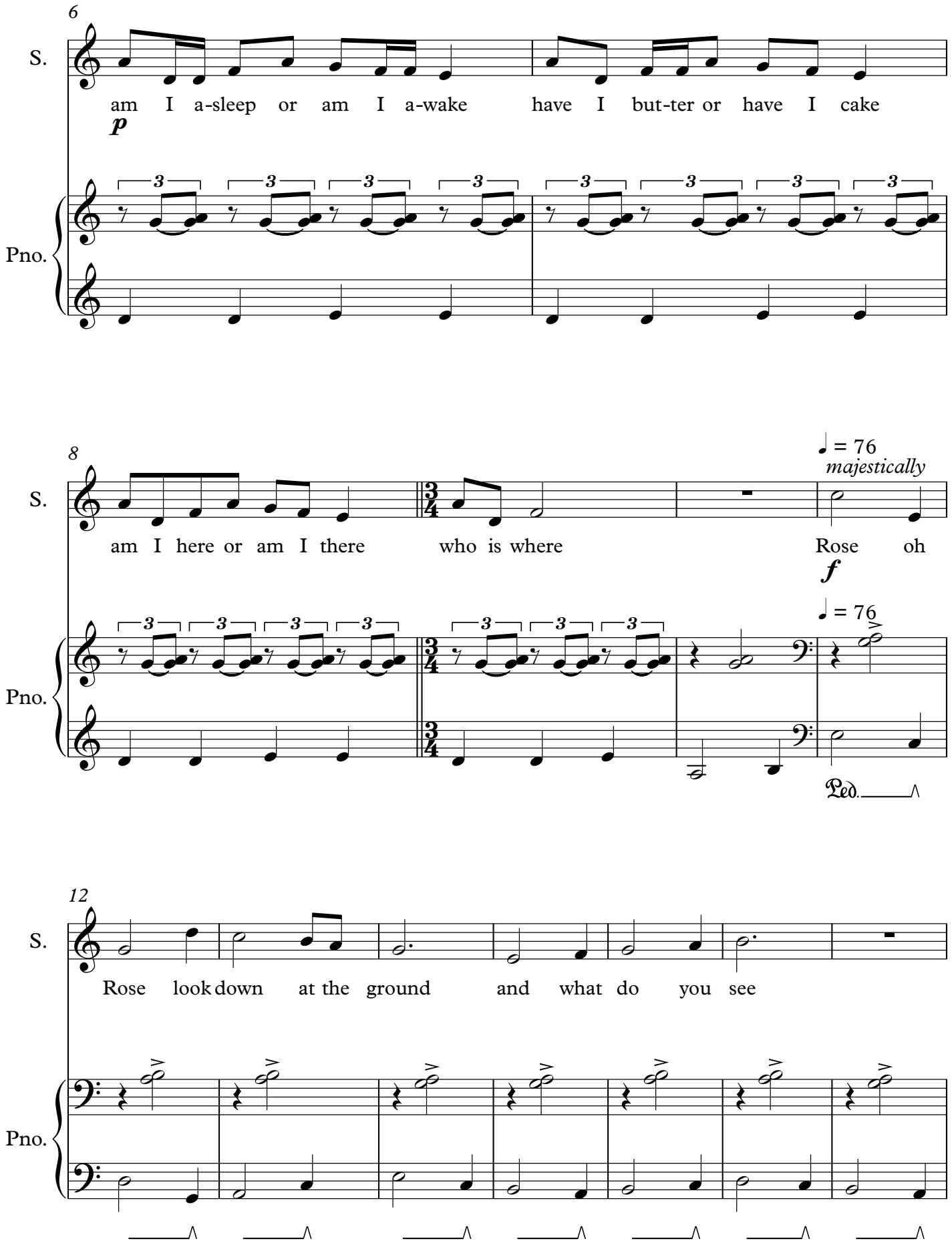
6
S.
am I a-sleep or am I a-wake have I but-ter or have I cake
p
Pno.
8
S.
am I here or am I there who is where Rose oh
♩ = 76
majestically
f
♩ = 76
Pno.
Ped.
12
S.
Rose look down at the ground and what do you see
Pno.

19

S.

I see that the world is not round Be - lieve me be-cause I tell you so

mf

♩. = 44

Pno.

slow arpeggio

25

S.

when I know yes when I know then I am Wil-lie and Wil-lie so oh Wil-lie needs Wil-lie

Pno.

30

S.

to tell them so I am a lit-tle girl and my name is Rose Rose

mp

♩ = 66

legato

Pno.

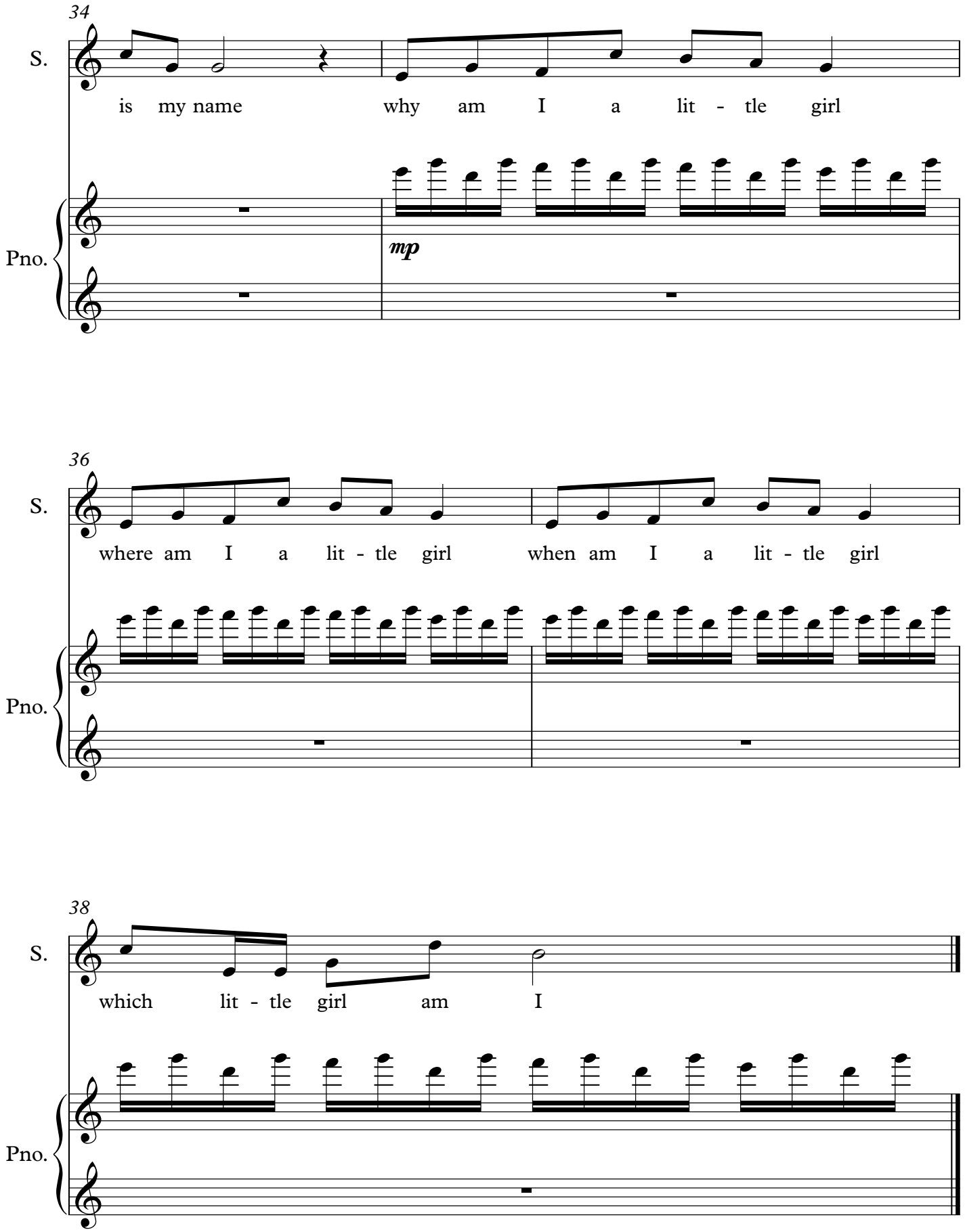
34
S.
is my name
why am I a lit - tle girl
Pno.
mp
36
S.
where am I a lit - tle girl
when am I a lit - tle girl
Pno.
38
S.
which lit - tle girl am I
Pno.